

LOBO LURE COURSING CLUB (LLCC)

FTS: Cindy Sisson
PO Box 909
Mountainair, NM 87036
Cynthia.Sisson@gmail.com

HIPICO Santa Fe
100 South Polo Road, Santa Fe, NM 87507
<https://www.hipicosantafe.com/>

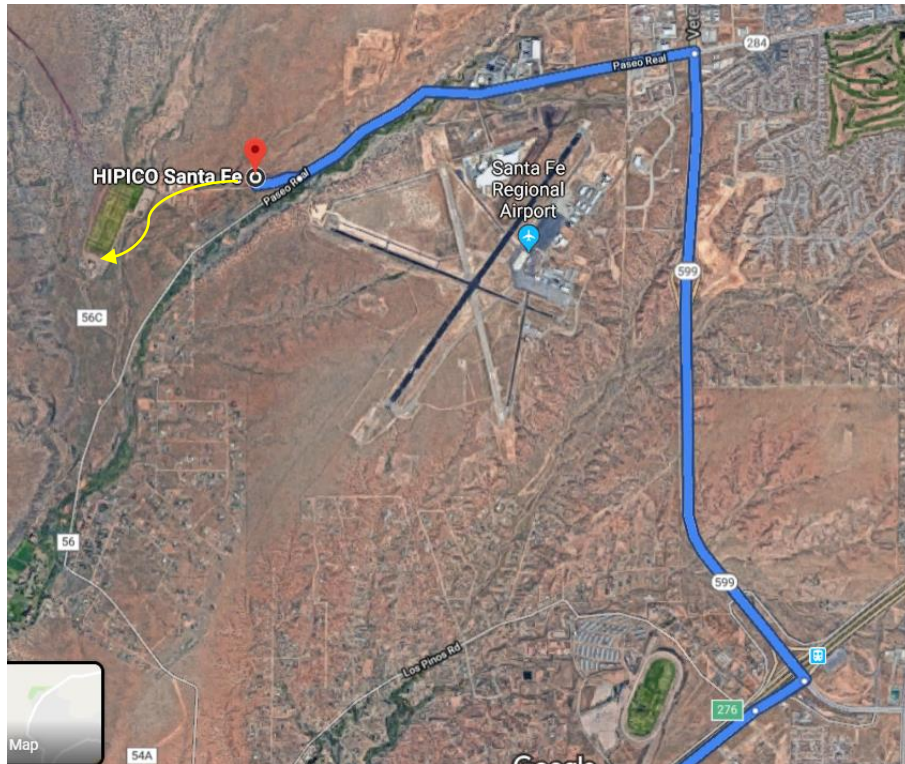

Direction from I-25 in New Mexico:

- Take I-25 Exit 276 (NM-599) from either the north or south
- Go northwest on NM-599 for a little over 3.1 miles to Paseo Real [56]
- Turn left on Paseo Real, continue for ~2.2 miles to South Polo Road
- Turn right on South Polo Road
- Follow South Polo Road around to the south end of the polo field

If you are staying in Santa Fe, check the GPS on your phone for directions from your location. You can go through Santa Fe using Rodeo Road which becomes Airport then becomes Paseo Real. Turn right on South Polo Rd.



EARLY ENTRIES close:
Wednesday 11/6/19 at 6:00 PM
at the FTS's address.

DAY OF TRIAL ENTRIES close:
9:00 AM at the FTS's table on
day-of-trial.

Certification run entries close
at 8:30 AM, \$10 per hound.

<http://NEWMEXICO-SIGHTHOUNDS.JIGSY.COM>

PREMIUM LIST

REGION 3 ASFA LURE FIELD TRIAL
ALL ASFA SIGHTHOUND BREEDS
LURE CHASING INSTINCT – NON-SIGHTHOUNDS AND MIXES
SATURDAY NOVEMBER 9, 2019
SUNDAY NOVEMBER 10, 2019

HIPICO SANTA FE - POLO FIELD

ENTRY FEES:

Early Entries: \$20 first dog/entry/day, \$15 additional dogs from
same owner, entered in same event each day

Day-of-Trial Entries: **\$35** per dog, per entry, per day

Make checks payable to: LLCC

Permission has been granted by the American Sighthound Field Association
for the holding of this event under American Sighthound Field Association
Rules and Regulations. <http://asfa.org/coursing.htm>

Audrey Silverstein, Chairman
ASFA Scheduling Committee

Lobo Lure Coursing Officers:

President Phil Fullam Secretary Kathy Richter-Sand
Vice President Sandye Abbate Treasurer Elissa Thompson

Board of Directors: David Abbate, Kathy Richter-Sand, Gale Lovato

LLCC ASFA Delegate: Leonore Abordo; ASFA Region 3 Director: Dan Heidel

JUDGES AND THEIR ASSIGNMENTS:

*Leonore Abordo PO Box 760, Sandia Park, NM 87047
Phil Fullam 469 Chuckwagon Rd SE, Rio Rancho NM 87124
Dr. Robert K. Place 190 Highway 165, Placitas, NM 87043

SATURDAY S = Single Judge; * = Provisional Judge; X = Multiple judges

JUDGE	Af	Az	Ba	Bz	CdE	G	Ib	IW	IG	P	R	Sa	SD	SL	SW	W	Sgl	Ltd	LCI
Abordo	*		*			*		*			X	S				X			
Fullam	X	S	X	S	S	X	S	X											
Place									S	S	X		S	S	S	X	S	S	S

SUNDAY S = Single Judge; * = Provisional Judge; X = Multiple judges

JUDGE	Af	Az	Ba	Bz	CdE	G	Ib	IW	IG	P	R	Sa	SD	SL	SW	W	Sgl	Ltd	LCI
Abordo		*				*	*			*	X	X				X			
Fullam										X	X	X	S	S	S	X	S	S	S
Place	S	X	S	S	S	X	X	S	S										

Field Trial Secretary Cindy Sisson Cynthia.Sisson@gmail.com
PO Box 909 Mountainair, NM 87036 (318) 518-8649 (cell)
Field Trial Chairman Sandye Abatte SandyeAbbate71@gmail.com
Field Clerk Elissa Thompson Elissa@SWCP.com
Lure Operators L. Abordo, P. Fullam, R. Place, R. Jones,
Huntmasters Kathy Richter-Sand, Gale Lovato, Beth Anne Gordon
Paddock Masters Sandye Abbate, George Lovato
Equipment David Abbate, Robert Richter-Sand, George Lovato, Ross Jones

RIBBONS:

1st•Blue; 2nd•Red; 3rd•Yellow; 4th•White, NBQ • Green;
BOB•Purple & Gold Rosette High Score Single•Navy & Gold Rosette
BIF (offered Saturday only) Red, White, & Blue Rosette

TRIAL HOURS: From 8:00 AM until after ribbons are awarded

Day-of-event certification entries close at 8:30 AM.

Owners are responsible for supplying a dog of similar running style.

CERTIFICATION ROLL CALL begins at 8:35 AM

TRIAL ROLL CALL begins at ~9:00 AM

ELIGIBLE BREEDS & REGISTRY FOR THE TRIALS

Only purebred Afghan Hounds, Azawakhs, Basenjis, Borzoi, Cirneco dell'Etna, Greyhounds, Ibizan Hounds, Irish Wolfhounds, Italian Greyhounds, Pharaoh Hounds, Rhodesian Ridgebacks, Salukis, Scottish Deerhounds, Silken Windhounds, Sloughis, Whippets

Limited breeds may be entered in the Limited Stake or the Singles Stake. Limited breeds currently include purebred Chart Polski, Galgo Español, Magyar Agar, Peruvian Inca Orchid, Portuguese Podengo (Pequeno, Medio & Grande), and must be individually registered with the appropriate registry.

All entries shall be individually registered with the AKC (including ILP & PAL), the NGA, the UKC, the FCI, an ASFA-recognized foreign or ASFA Board approved registry, or possess a CRN from the SPDBS. A photocopy of acceptable registry must be submitted with each hound's first ASFA field trial entry; this requirement is waived for hounds registered with the NGA.

REGULAR STAKES OFFERED

OPEN STAKE: Any eligible sighthound that has met certification requirements, excluding ASFA Field Champions of record.

FIELD CHAMPION STAKE: Any ASFA Field Champion.

VETERAN STAKE: Any eligible hound whose age is at least six years and has met certification requirements, except Irish Wolfhounds whose age shall be at least five years, and Afghan Hounds, Rhodesian Ridgebacks, Salukis, and Whippets whose age shall be at least seven years. Points go toward V-FCh or V-LCM titles.

SINGLE STAKE : Any eligible sighthound including those disqualified to run in other stakes. Each hound runs alone. Not eligible for Best of Breed or Best in Field. Hounds are eligible to earn TCP and CPX titles from the Singles stake. Limited breeds are not eligible for these titles.

LIMITED STAKE: Any eligible sighthound of a Limited stake breed that has met certification requirements. Not eligible to compete in Best of Breed or Best in Field.

LURE CHASING INSTINCT STAKE **Open to all non-sighthound dogs.** LCI entrants will use the regular ASFA entry forms (pages 4 and 5). ASFA Request for Unique Entry Number forms are on page 8. Details for this stake see: <http://www.asfa.org/forms/Rules%20Lure%20Chasing%20%20Program.pdf>

CONDITIONS OF ENTRY:

- ⇒ All entries must be one year or older on the day of the trial.
- ⇒ Stakes will be split into flights by public random draw if the entry in any regular stake is 20 or more.
- ⇒ Bitches in season, lame hounds and hounds with breed disqualifications will be excused at roll call.
- ⇒ Spayed, neutered, monorchid or cryptorchid hounds without breed disqualifications may be entered.
- ⇒ Hounds with breed disqualifications are not eligible to enter except in the Single Stake and LCI Stake.
- ⇒ Hounds not present at the time of roll call will be scratched.
- ⇒ All hounds will run twice, in trios if possible or braces (except in the Single Stake), unless excused, dismissed or disqualified.
- ⇒ **\$25 fine for returned checks.**

EQUIPMENT: Type of lure machine: battery-powered continuous-loop system. Continuous loop equipment will be used. Type of lures: lure will consist of highly visible white and/or black plastic. Back-up equipment will be available.

Course plans (reversed for finals) are shown on the following page. LLCC reserves the right to alter the course plans, as required, by weather and/or field conditions on the day of the trial. The elevation is ~ 6,700'. Bring your own food, shade and water. No fires or smoking of any kind on the HIPICO property.

- ⇒ LLCC and HIPICO property owners assume no liability for any accident or injury to any person or dog before, during or after these Trials.
- ⇒ All animals on Trial grounds are expected to be current on vaccinations as required by New Mexico State Law.
- ⇒ There will be a \$5 fine assessed for any hound loose on the field, other than those running the course in progress. \$5 fine for delay of trial at judge's discretion.
- ⇒ There will be a **\$25** fee for returned checks.
- ⇒ Everyone must clean up after themselves and their dogs.
- ⇒ Absolutely no smoking or fires anywhere on the HIPICO property.

Course plans: LLCC reserves the right to alter the course plans, as required, by weather and/or field conditions on the day of the trial. The elevation is ~ 7,100'

COURSE DESIGNS

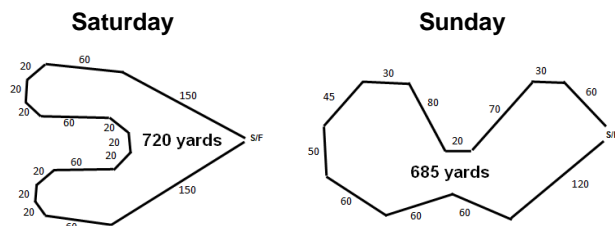

UPON REQUEST, ENTRIES WILL BE ACKNOWLEDGED BY EMAIL.

Late, incomplete, unsigned, unpaid, or conditional entries will not be accepted. Substitutions may be made for hounds lame or in season prior to roll call. The HIPICO property owners and the LLCC, or its members are not responsible for any accidents or injury at these trials.

EMERGENCY VETERINARIAN

www.vescnm.com

Santa Fe Animal Emergency Clinic:

(505) 984-0625 2001 Vivigen Way, Santa Fe, NM 87505

WEEKEND HOURS: Friday 5 p.m. open continuously until 8 a.m. Monday

BACKTRACK to intersection of South Polo Drive & Paseo Real [56], head north on Paseo Real (which becomes, Airport Road (284), then becomes Rodeo Road (300)) for **~8.6 miles (~18 minutes)** to Vivigen Way and turn south.

YOU CAN ALSO take Paseo Real [56] to Airport Road (284); at the light at Hwy 599 go RIGHT. Take I-25 NORTH (on ramp under the overpass turn LEFT) Exit at SAINT FRANCIS. LEFT on Sawmill Road, RIGHT on Rodeo Road, LEFT on Vivigen Way. Time for either way is about the same.

. See final turns for emergency vet clinic.

***Bring your own food, water, and SHADE.
There will be a port-a-potty on-site.***

Motels and RV parking that allow dogs:

Be sure to let the motel know you have dogs. Many motels do have some rooms where pets are not allowed (due to allergy problems), they want to be sure you get a room where pets are allowed.

<p>Santa Fe Sage Inn 725 Cerrillos Road, Santa Fe, NM 87501 12.2 miles/22 minutes from show site (866) 433-0335</p>	<p>Hyatt Place Santa Fe 4320 Cerrillos Road, Santa Fe, NM 6.6 miles/12 minutes from show site (505) 474-7777</p>
<p>Best Western Plus of Santa Fe 3650 Cerrillos Road, Santa Fe, NM 6.8 miles/13 minutes from show Site (844) 486-7306</p>	<p>La Quinta Inn by Wyndham Santa Fe 4298 Cerrillos Road, Santa Fe, NM 6.6 miles/12 minutes from show site (505) 471-1142</p>
<p>Motel 6 Santa Fe Central 3470 Cerrillos Road, Santa Fe, NM 7.4 miles/15 minutes from show site (505) 471-4000</p>	<p>RV PARKING on-site with hook ups \$45/night. Contact: 505-474-0999, or info@HIPICOSantaFe.com</p>

There are other pet friendly motels in the Santa Fe area, you might like to try using the below URL:

<https://www.expedia.com/Santa-Fe-Hotels-Pet-Friendly-Hotel.0-0-d180028-tPetfriendlyHotel.Travel-Guide-Filter-Hotels>

ON THE HIPICO PROPERTY:

NO SMOKING OR FIRES OF ANY KIND

No possession and/or consumption of a personal supply of ALCOHOL, this includes private vehicles located in the parking areas.

Location of emergency veterinarian

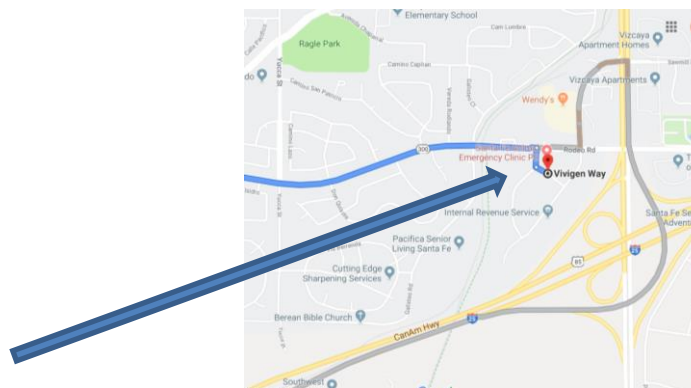

OFFICIAL AMERICAN SIGHTHOUND FIELD ASSOCIATION ENTRY FORM

LOBO LURE COURSING CLUB**Saturday** November 9, 2019 HIPICO Santa Fe 100 South Polo Road, Santa Fe, NM 87507**EARLY-ENTRIES close Wednesday November 6, 2019 at 6:00 PM****DAY OF TRIAL ENTRIES close after certification runs on day of trial or 9:00 AM.****Make checks payable to: LLCC Please attach (US funds only) check to signed entry form and mail to FTS: Cindy Sisson PO Box 909 Mountainair, NM 87036****Cynthia.Sisson@gmail.com (318)518-8649 (cell)****Early entry: \$20 per hound. \$15 additional. Day-of-Trial Entry: \$35 per hound**

Fee Paid _____ The Field Secretary cannot accept conditional, unsigned, incomplete or unpaid entries; please check your completed entry carefully.

Breed:	Call Name:		
Registered Name of Hound:			
Stake: <input type="checkbox"/> LCI-Small <input type="checkbox"/> LCI-Large <input type="checkbox"/> LCA-Small <input type="checkbox"/> LCA-Large <input type="checkbox"/> Open <input type="checkbox"/> FCH <input type="checkbox"/> Veteran <input type="checkbox"/> Single <input type="checkbox"/> Limited		Additional Stakes <input type="checkbox"/> Kennel <input type="checkbox"/> Breeder <input type="checkbox"/> Bench	
Registration Number: (please write in registering body before number)			
<input type="checkbox"/> If possible, please separate my hounds	Date of Birth:	Sex: <input type="checkbox"/> Dog <input type="checkbox"/> Bitch	
Name of actual owner(s):			
Address:		Phone:	
City:	State:	Zip:	
E-mail (Optional)		(Optional) Region of Residence:	
Emergency Contact: Name and phone number (optional)			
<input type="checkbox"/> Check if this is the first ASFA trial for this hound. Attach a Hound Certification or waiver if entered in Open, Veterans, Limited. <input type="checkbox"/> Check if this is a first-time entry, a copy of the official Registration of this hound must accompany this entry unless NGA.			
<input type="checkbox"/> Check if any information has changed since the last ASFA trial entry. Regarding _____			
<input type="checkbox"/> Check if this hound has been dismissed within the last 6 trials entered. Must be marked in order to qualify for a "clean" trial requirement.			

I CERTIFY that I am the actual owner of this dog, or that I am the duly authorized agent of the actual owner whose name I have entered above. In consideration of the acceptance of this entry and the opportunity to have this dog judged and to win prize money, ribbons, or trophies, I (we) agree to abide by the rules and regulations of the American Sighthound Field Association in effect at the time of this lure field trial, and by any additional rules and regulations appearing in the premium list for this lure field trial. I (we) agree that the club holding this lure field trial has the right to refuse this entry for cause, which the club shall deem to be sufficient. I (we) agree to hold this club, its members, directors, governors, officers, agents or other functionaries, any employees of the aforementioned parties and the owner(s) of the trial premises or grounds harmless from any claim for loss or injury which may be alleged to have been caused directly or indirectly to any person or thing by the act of this dog while in or upon the lure field trial premises or grounds or near any entrance thereto and I (we) personally assume all responsibility and liability for any such claim, and I (we) further agree to hold the aforementioned parties harmless from any claim loss of this dog by disappearance, theft damage or injury be caused or alleged to be caused by the negligence of the club or any of the aforementioned parties or by the negligence of any person or any other cause or causes. I (we) certify and represent that the dog entered is not a hazard to person or other dogs. This entry is submitted for acceptance of the forgoing representations and agreements

SIGNATURE of owner or his agent duly authorized to make this entry _____

EF-A-LCI ~ 03-19

OFFICIAL AMERICAN SIGHTHOUND FIELD ASSOCIATION ENTRY FORM

LOBO LURE COURSING CLUB**Sunday** November 10, 2019 HIPICO Santa Fe 100 South Polo Road, Santa Fe, NM 87507**EARLY-ENTRIES close Wednesday November 6, 2019 at 6:00 PM****DAY OF TRIAL ENTRIES close after certification runs on day of trial or 9:00 AM.****Make checks payable to: LLCC Please attach (US funds only) check to signed entry form and mail to FTS: Cindy Sisson PO Box 909 Mountainair, NM 87036****Cynthia.Sisson@gmail.com (318)518-8649 (cell)****Early entry: \$20 per hound. \$15 additional. Day-of-Trial Entry: \$35 per hound**

Fee Paid _____ The Field Secretary cannot accept conditional, unsigned, incomplete or unpaid entries; please check your completed entry carefully.

Breed:	Call Name:		
Registered Name of Hound:			
Stake: <input type="checkbox"/> LCI-Small <input type="checkbox"/> LCI-Large <input type="checkbox"/> LCA-Small <input type="checkbox"/> LCA-Large <input type="checkbox"/> Open <input type="checkbox"/> FCH <input type="checkbox"/> Veteran <input type="checkbox"/> Single <input type="checkbox"/> Limited		Additional Stakes <input type="checkbox"/> Kennel <input type="checkbox"/> Breeder <input type="checkbox"/> Bench	
Registration Number: (please write in registering body before number)			
<input type="checkbox"/> If possible, please separate my hounds	Date of Birth:	Sex: <input type="checkbox"/> Dog <input type="checkbox"/> Bitch	
Name of actual owner(s):			
Address:		Phone:	
City:	State:	Zip:	
E-mail (Optional)		(Optional) Region of Residence:	
Emergency Contact: Name and phone number (optional)			
<input type="checkbox"/> Check if this is the first ASFA trial for this hound. Attach a Hound Certification or waiver if entered in Open, Veterans, Limited. <input type="checkbox"/> Check if this is a first-time entry, a copy of the official Registration of this hound must accompany this entry unless NGA.			
<input type="checkbox"/> Check if any information has changed since the last ASFA trial entry. Regarding _____			
<input type="checkbox"/> Check if this hound has been dismissed within the last 6 trials entered. Must be marked in order to qualify for a "clean" trial requirement.			

I CERTIFY that I am the actual owner of this dog, or that I am the duly authorized agent of the actual owner whose name I have entered above. In consideration of the acceptance of this entry and the opportunity to have this dog judged and to win prize money, ribbons, or trophies, I (we) agree to abide by the rules and regulations of the American Sighthound Field Association in effect at the time of this lure field trial, and by any additional rules and regulations appearing in the premium list for this lure field trial. I (we) agree that the club holding this lure field trial has the right to refuse this entry for cause, which the club shall deem to be sufficient. I (we) agree to hold this club, its members, directors, governors, officers, agents or other functionaries, any employees of the aforementioned parties and the owner(s) of the trial premises or grounds harmless from any claim for loss or injury which may be alleged to have been caused directly or indirectly to any person or thing by the act of this dog while in or upon the lure field trial premises or grounds or near any entrance thereto and I (we) personally assume all responsibility and liability for any such claim, and I (we) further agree to hold the aforementioned parties harmless from any claim loss of this dog by disappearance, theft damage or injury be caused or alleged to be caused by the negligence of the club or any of the aforementioned parties or by the negligence of any person or any other cause or causes. I (we) certify and represent that the dog entered is not a hazard to person or other dogs. This entry is submitted for acceptance of the forgoing representations and agreements

SIGNATURE of owner or his agent duly authorized to make this entry _____

EF-A-LCI ~ 03-19

OFFICIAL AMERICAN SIGHTHOUND FIELD ASSOCIATION ENTRY FORM
LOBO LURE COURSING CLUB

Saturday November 9, 2019 HIPICO Santa Fe 100 South Polo Road, Santa Fe, NM 87507

EARLY-ENTRIES close **Wednesday November 6, 2019** at 6:00 PM

DAY OF TRIAL ENTRIES close after certification runs on day of trial or 9:00 AM.

Make checks payable to: LLCC Please attach (US funds only) check to signed entry form and mail to FTS: Cindy Sisson PO Box 909 Mountainair, NM 87036

Cynthia.Sisson@gmail.com (318)518-8649 (cell)

Early entry: \$20 per hound. \$15 additional. Day-of-Trial Entry: **\$35 per hound**

Fee Paid _____ The Field Secretary cannot accept conditional, unsigned, incomplete or unpaid entries; please check your completed entry carefully.

Breed:	Call Name:		
Registered Name of Hound:			
Stake: <input type="checkbox"/> LCI-Small <input type="checkbox"/> LCI-Large <input type="checkbox"/> LCA-Small <input type="checkbox"/> LCA-Large <input type="checkbox"/> Open <input type="checkbox"/> FCH <input type="checkbox"/> Veteran <input type="checkbox"/> Single <input type="checkbox"/> Limited		Additional Stakes <input type="checkbox"/> Kennel <input type="checkbox"/> Breeder <input type="checkbox"/> Bench	
Registration Number: (please write in registering body before number)			
<input type="checkbox"/> If possible, please separate my hounds	Date of Birth:	Sex: <input type="checkbox"/> Dog <input type="checkbox"/> Bitch	
Name of actual owner(s):			
Address:		Phone:	
City:	State:	Zip:	
E-mail (Optional)		(Optional) Region of Residence:	
Emergency Contact: Name and phone number (optional)			
<input type="checkbox"/> Check if this is the first ASFA trial for this hound. Attach a Hound Certification or waiver if entered in Open, Veterans, Limited.			
<input type="checkbox"/> Check if this is a first-time entry, a copy of the official Registration of this hound must accompany this entry unless NGA.			
<input type="checkbox"/> Check if any information has changed since the last ASFA trial entry. Regarding _____			
<input type="checkbox"/> Check if this hound has been dismissed within the last 6 trials entered. Must be marked in order to qualify for a "clean" trial requirement.			

I CERTIFY that I am the actual owner of this dog, or that I am the duly authorized agent of the actual owner whose name I have entered above. In consideration of the acceptance of this entry and the opportunity to have this dog judged and to win prize money, ribbons, or trophies, I (we) agree to abide by the rules and regulations of the American Sighthound Field Association in effect at the time of this lure field trial, and by any additional rules and regulations appearing in the premium list for this lure field trial. I (we) agree that the club holding this lure field trial has the right to refuse this entry for cause, which the club shall deem to be sufficient. I (we) agree to hold this club, its members, directors, governors, officers, agents or other functionaries, any employees of the aforementioned parties and the owner(s) of the trial premises or grounds harmless from any claim for loss or injury which may be alleged to have been caused directly or indirectly to any person or thing by the act of this dog while in or upon the lure field trial premises or grounds or near any entrance thereto and I (we) personally assume all responsibility and liability for any such claim, and I (we) further agree to hold the aforementioned parties harmless from any claim loss of this dog by disappearance, theft damage or injury be caused or alleged to be caused by the negligence of the club or any of the aforementioned parties or by the negligence of any person or any other cause or causes. I (we) certify and represent that the dog entered is not a hazard to person or other dogs. This entry is submitted for acceptance of the forgoing representations and agreements

SIGNATURE of owner or his agent duly authorized to make this entry _____

EF-A LCI ~ 03-19

OFFICIAL AMERICAN SIGHTHOUND FIELD ASSOCIATION ENTRY FORM
LOBO LURE COURSING CLUB

Sunday November 10, 2019 HIPICO Santa Fe 100 South Polo Road, Santa Fe, NM 87507

EARLY-ENTRIES close **November 6, 2019** at 6:00 PM

DAY OF TRIAL ENTRIES close after certification runs on day of trial or 9:00 AM.

Make checks payable to: LLCC Please attach (US funds only) check to signed entry form and mail to FTS: Cindy Sisson PO Box 909 Mountainair, NM 87036

Cynthia.Sisson@gmail.com (318)518-8649 (cell)

Early entry: \$20 per hound. \$15 additional. Day-of-Trial Entry: **\$35 per hound**

Fee Paid _____ The Field Secretary cannot accept conditional, unsigned, incomplete or unpaid entries; please check your completed entry carefully.

Breed:	Call Name:		
Registered Name of Hound:			
Stake: <input type="checkbox"/> LCI-Small <input type="checkbox"/> LCI-Large <input type="checkbox"/> LCA-Small <input type="checkbox"/> LCA-Large <input type="checkbox"/> Open <input type="checkbox"/> FCH <input type="checkbox"/> Veteran <input type="checkbox"/> Single <input type="checkbox"/> Limited		Additional Stakes <input type="checkbox"/> Kennel <input type="checkbox"/> Breeder <input type="checkbox"/> Bench	
Registration Number: (please write in registering body before number)			
<input type="checkbox"/> If possible, please separate my hounds	Date of Birth:	Sex: <input type="checkbox"/> Dog <input type="checkbox"/> Bitch	
Name of actual owner(s):			
Address:		Phone:	
City:	State:	Zip:	
E-mail (Optional)		(Optional) Region of Residence:	
Emergency Contact: Name and phone number (optional)			
<input type="checkbox"/> Check if this is the first ASFA trial for this hound. Attach a Hound Certification or waiver if entered in Open, Veterans, Limited.			
<input type="checkbox"/> Check if this is a first-time entry, a copy of the official Registration of this hound must accompany this entry unless NGA.			
<input type="checkbox"/> Check if any information has changed since the last ASFA trial entry. Regarding _____			
<input type="checkbox"/> Check if this hound has been dismissed within the last 6 trials entered. Must be marked in order to qualify for a "clean" trial requirement.			

I CERTIFY that I am the actual owner of this dog, or that I am the duly authorized agent of the actual owner whose name I have entered above. In consideration of the acceptance of this entry and the opportunity to have this dog judged and to win prize money, ribbons, or trophies, I (we) agree to abide by the rules and regulations of the American Sighthound Field Association in effect at the time of this lure field trial, and by any additional rules and regulations appearing in the premium list for this lure field trial. I (we) agree that the club holding this lure field trial has the right to refuse this entry for cause, which the club shall deem to be sufficient. I (we) agree to hold this club, its members, directors, governors, officers, agents or other functionaries, any employees of the aforementioned parties and the owner(s) of the trial premises or grounds harmless from any claim for loss or injury which may be alleged to have been caused directly or indirectly to any person or thing by the act of this dog while in or upon the lure field trial premises or grounds or near any entrance thereto and I (we) personally assume all responsibility and liability for any such claim, and I (we) further agree to hold the aforementioned parties harmless from any claim loss of this dog by disappearance, theft damage or injury be caused or alleged to be caused by the negligence of the club or any of the aforementioned parties or by the negligence of any person or any other cause or causes. I (we) certify and represent that the dog entered is not a hazard to person or other dogs. This entry is submitted for acceptance of the forgoing representations and agreements

SIGNATURE of owner or his agent duly authorized to make this entry _____

EF-A LCI ~ 03-19

AMERICAN SIGHTHOUND FIELD ASSOCIATION

HOUND CERTIFICATION

Rule effective October 1, 1994: Ch. V, Sec. 4 (a) OPEN STAKE: *To be eligible to enter the open stake, a hound must have been certified by a licensed judge within the year preceding the closing date for the entry or have previously competed in the Open Stake.* This eligibility requirement also applies to a hound entered in the Limited or Veteran Stake, which has not competed in Open previously. Please complete this portion of this form and attach it to the entry form for the hound's first entry, including an entry for a Fun Trial.

Registered Name of Hound: _____

Registration Number: _____ Breed: _____

Registered Owner's Name: _____

I hereby certify that on (date) _____, the above-named hound completed a lure course of at least 500 yards, running with another hound of the same breed (or another breed with a similar running style). During the course the above-named hound showed no inclination to interfere with the other hound. I further certify that I am a licensed judge for the ASFA.

Name of Licensed Judge: _____

Signature: _____ Date: _____

I hereby certify that the hound running in the certification course is the hound identified above and that information provided on this form is true and correct.

Signature: _____ Date: _____

Owner or Authorized Agent of Hound

This certification form must be attached to the entry form the first time this hound is entered in an open, limited, or veteran stake. Any hound entered in open, limited, or veteran (as a first time entered hound), which has not been certified, shall be declared ineligible by the records coordinator and shall forfeit any points and placements awarded.

PLEASE RETAIN A COPY FOR YOUR RECORDS.

AMERICAN SIGHTHOUND FIELD ASSOCIATION

HOUND CERTIFICATION WAIVER

Waiver of Requirement: *This requirement will be waived for a hound that has earned a lure coursing or racing title from another recognized organization, if such title requires competition, and if a waiver for such title has been approved by the ASFA, or a CKC Hound Certification Form.* If your hound qualifies for a waiver, complete this portion of this form and attach it to your entry form. Proof of waivers must accompany this certification form.

Registered Name of Hound: _____

Registration Number: _____ Breed: _____

Registered Owner's Name: _____

CKC: FCH FCHX

AKC: QC SC FC

Hound Certification previously submitted.

I hereby certify that the hound identified above has completed the requirements for the title indicated above (or that the required Certification was previously submitted) and that the information provided on this form is true and correct.

Signature: _____ Date: _____

Owner or Authorized Agent of Hound

As of January 1, 2003, any hound which is first-time entered in a trial, must have a copy of the hound's registration papers to send in with the entry. This is true if the hound is entering Open, Veterans, Singles, or Limited for the first time.

VOLUNTEER WORKER FORM

Please complete and return with your entry to the Field Secretary. If you have any questions about volunteering, e-mail Leonore Abordo at borzoi_oxota@yahoo.com

Name: _____

Cell #: _____

Breed: _____

I am volunteering for the following position(s):

Friday afternoon: Field Set-up

	Saturday	Sunday
Put me wherever you need me		
Cactus patrol		
Field Clerk		
Paddock Master		
Assistant Field Clerk		
Field Support		
Saturday afternoon: Field Set-up		
Sunday afternoon: Field teardown and trailer loading		

I would like to learn how to:

Huntmaster _____ Lure Operate _____

Trial Secretary _____ Equipment Support _____

THANK YOU FOR YOUR HELP!

Lure Chasing Instinct Program

All dogs, (lure trial and LCI) will use the entry forms on pages 4 and 5.

All LCI dogs entered must have a registration number via one of the following:

- A.** AKC Registration as one of the recognized breeds.
- B.** AKC Canine Partners, which is for mixed-breed dogs and dogs ineligible for AKC registration.
- C.** Purebred Alternative Listing (PAL) program, which is for purebred dogs that cannot be fully registered with the AKC to participate in AKC events.
- D.** Foundation Stock Service® (FSS), which is for recorded breeds on the road to full AKC recognition.
- E.** United Kennel Club (UKC) registration as one of the recognized breeds.

F. If the dog is not registered with either AKC or UKC, ASFA will provide a unique and permanent entry number for a one-time \$10 fee. This is a separate fee from the entry fee.

1. The owner has to complete an ASFA Request for Unique Entry Number (on the next page).
2. The Trial Secretary will submit a copy of the form with the records.
3. The owner will retain a copy as proof of request and payment until permanent number is provided.

Request for Unique Entry Number
LOBO LURE COURSING CLUB

This form is for dogs that **DO NOT** have a registration number

\$10 per dog for a Unique Entry Number. This one-time fee is separate from the entry fee.

Fee Paid _____ The Field Secretary cannot accept conditional, unsigned, incomplete or unpaid entries; please check your completed entry carefully.

Breed: (If known) or Mix		Call Name:	
Name of Dog as you would like it registered			
FTS will check correct class size after wicketing at inspection,		<input type="checkbox"/> Small height class: up to 17 ½" or brachycephalic (flat-faced dogs) <input type="checkbox"/> Large height class: over 17 ½"	
Registration Number: (temporary number assigned by Trial Secretary)			
Date of Birth (if known):		Sex: <input type="checkbox"/> Dog <input type="checkbox"/> Bitch	
Name of actual owner(s):			
Address:		Phone:	
City:		State:	Zip:
E-mail (Optional)		(Optional) Region of Residence:	
Emergency Contact: Name and phone number (optional)			

This top portion is to be submitted with the \$10 fee to the ASFA by the Field Trial Secretary, with the records.

_____ was entered in the _____
(Dog's name) ASFA Club initials

ASFA trial held on (date)_____. The dog was wicked at inspection and is registered as a Size _____. The fee of \$10 was received by the FTS and submitted to the ASFA Records Coordinator.

Printed name of Field Trial Secretary: _____

Signature of Field Trial Secretary: _____

(Owner is to retain this receipt as proof of registration until notified by the ASFA)

Request for Unique Entry Number
LOBO LURE COURSING CLUB

This form is for dogs that **DO NOT** have a registration number

\$10 per dog for a Unique Entry Number. This one-time fee is separate from the entry fee.

Fee Paid _____ The Field Secretary cannot accept conditional, unsigned, incomplete or unpaid entries; please check your completed entry carefully.

Breed: (If known) or Mix		Call Name:	
Name of Dog as you would like it registered			
FTS will check correct class size after wicketing at inspection,		<input type="checkbox"/> Small height class: up to 17 ½" or brachycephalic (flat-faced dogs) <input type="checkbox"/> Large height class: over 17 ½"	
Registration Number: (temporary number assigned by Trial Secretary)			
Date of Birth (if known):		Sex: <input type="checkbox"/> Dog <input type="checkbox"/> Bitch	
Name of actual owner(s):			
Address:		Phone:	
City:		State:	Zip:
E-mail (Optional)		(Optional) Region of Residence:	
Emergency Contact: Name and phone number (optional)			

This top portion is to be submitted with the \$10 fee to the ASFA by the Field Trial Secretary, with the records.

_____ was entered in the _____
(Dog's name) ASFA Club initials

ASFA trial held on (date)_____. The dog was wicked at inspection and is registered as a Size _____. The fee of \$10 was received by the FTS and submitted to the ASFA Records Coordinator.

Printed name of Field Trial Secretary: _____

Signature of Field Trial Secretary: _____

(Owner is to retain this receipt as proof of registration until notified by the ASFA)